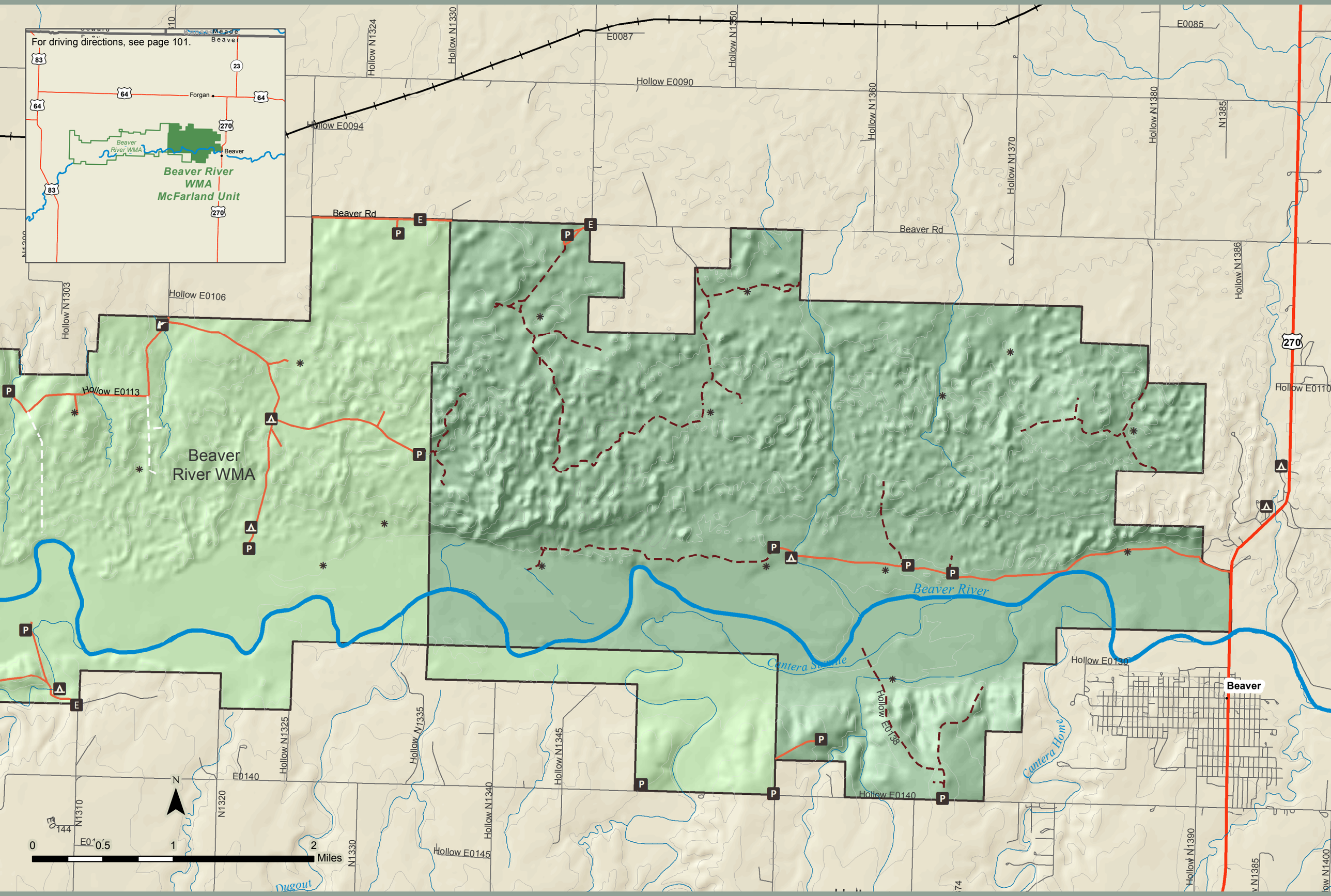

Area: 8,850 acres
(806) 339-5175
wildlifedepartment.com/facts_maps/wma/beaverriver.htm

Beaver River Wildlife Management Area
McFarland Unit