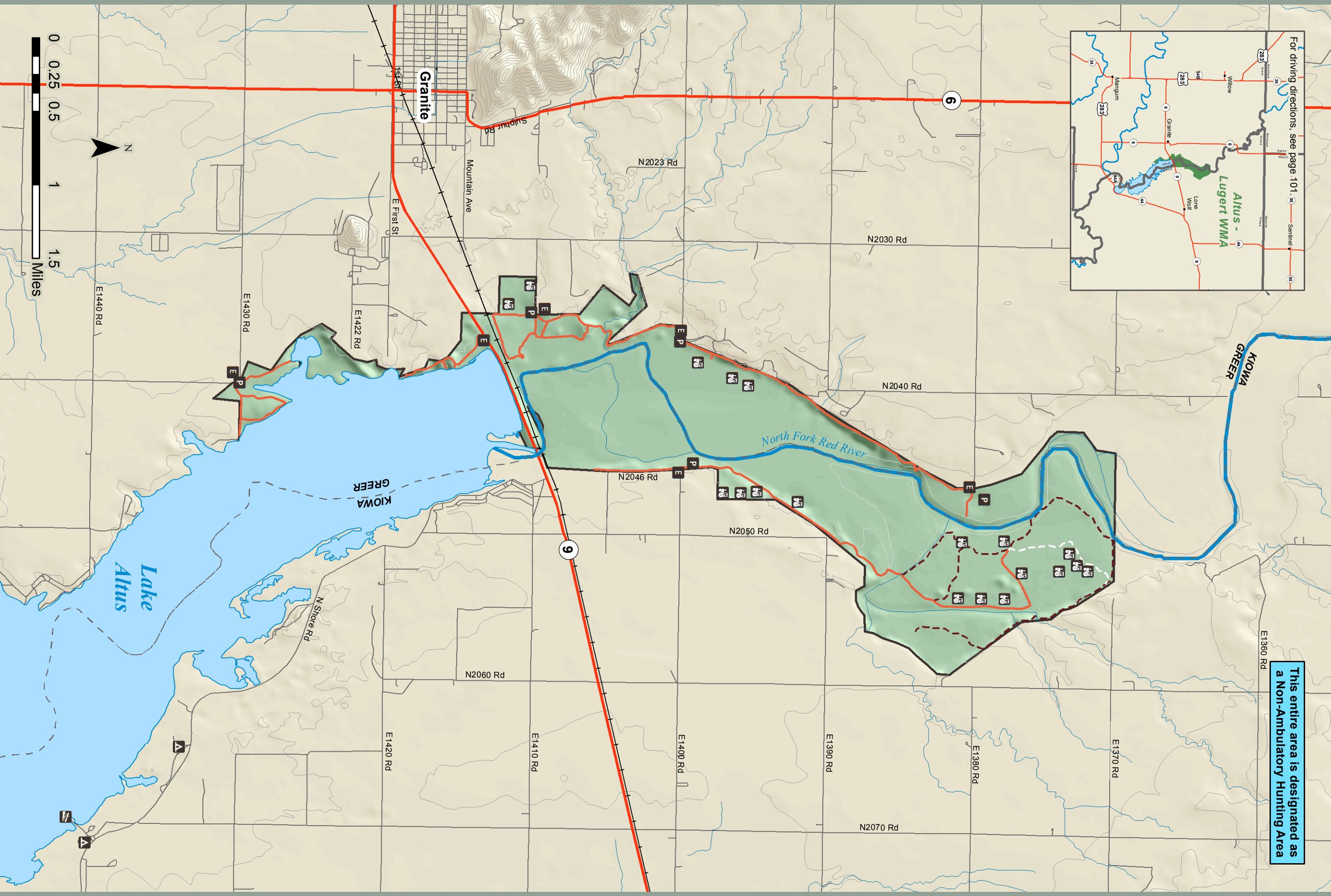

Area: 3,600 acres
(580) 471-3371
wildlifedepartment.com/facts_maps/wma/altus.htm

Altus - Lugert Wildlife Management Area