Copan Wildlife Management Area

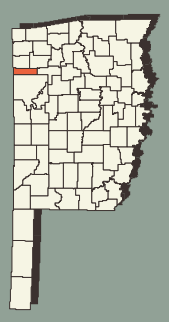
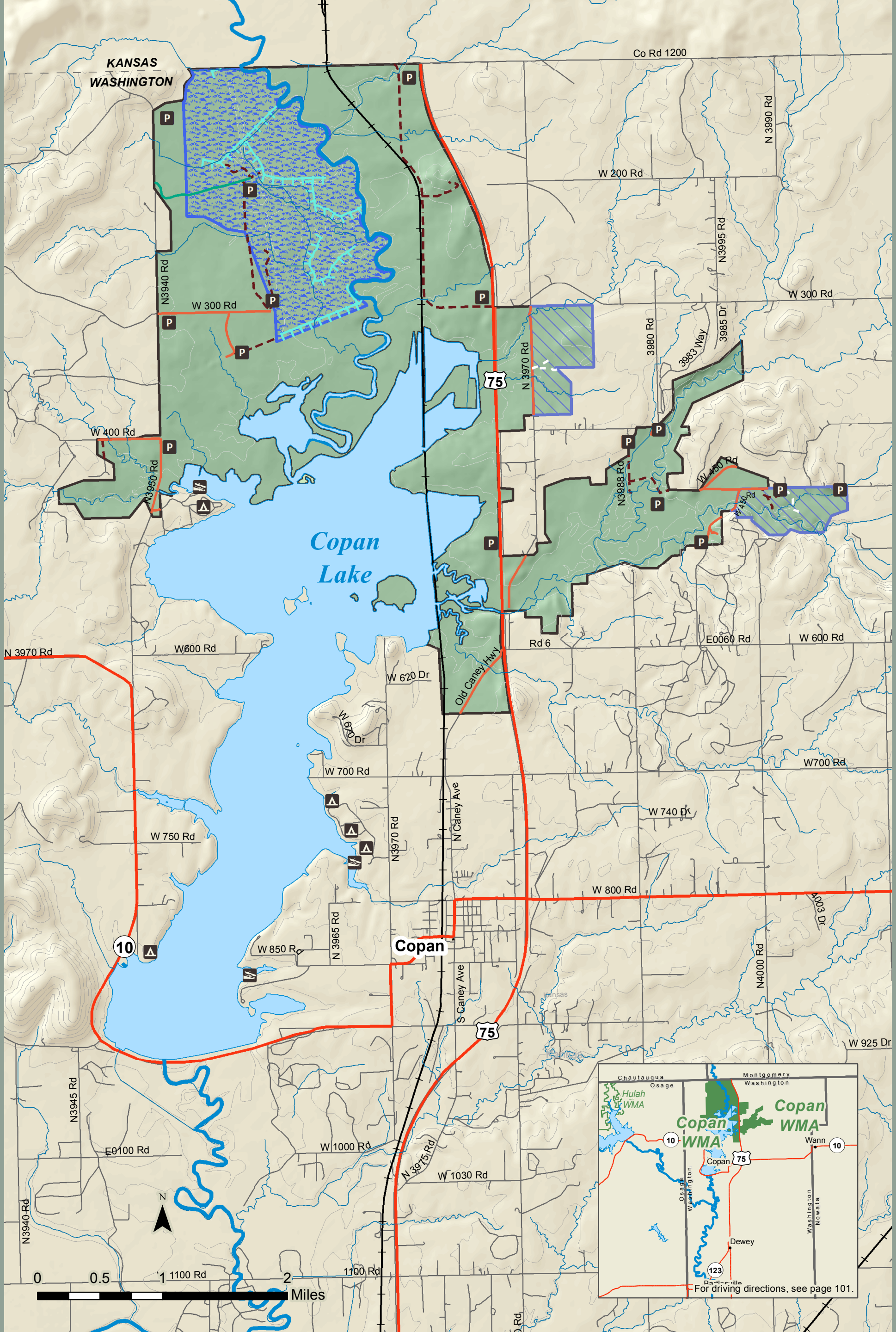
Area: 7,532 acres
(918) 349-2281
wildlifedepartment.com/facts_maps/wma/copan.htm