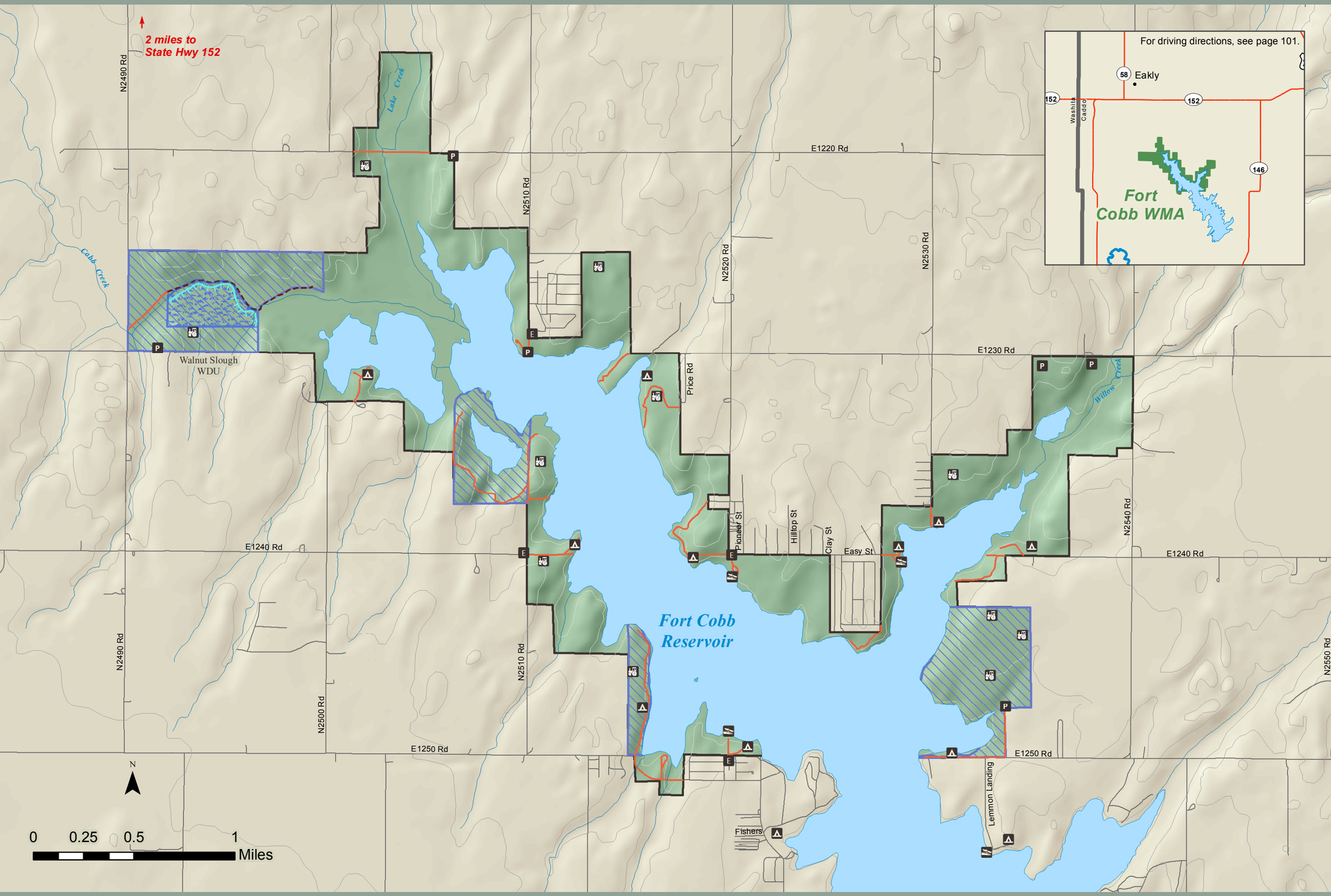

Area: 3,500 acres
(580) 595-0347
wildlifedepartment.com/facts_maps/wma/cobb.htm

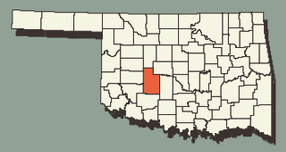

Fort Cobb Wildlife Management Area