Fort Gibson Public Hunting Area & Waterfowl Refuge Portion

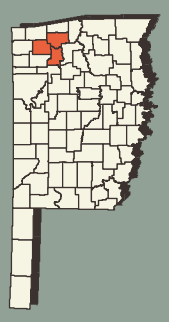

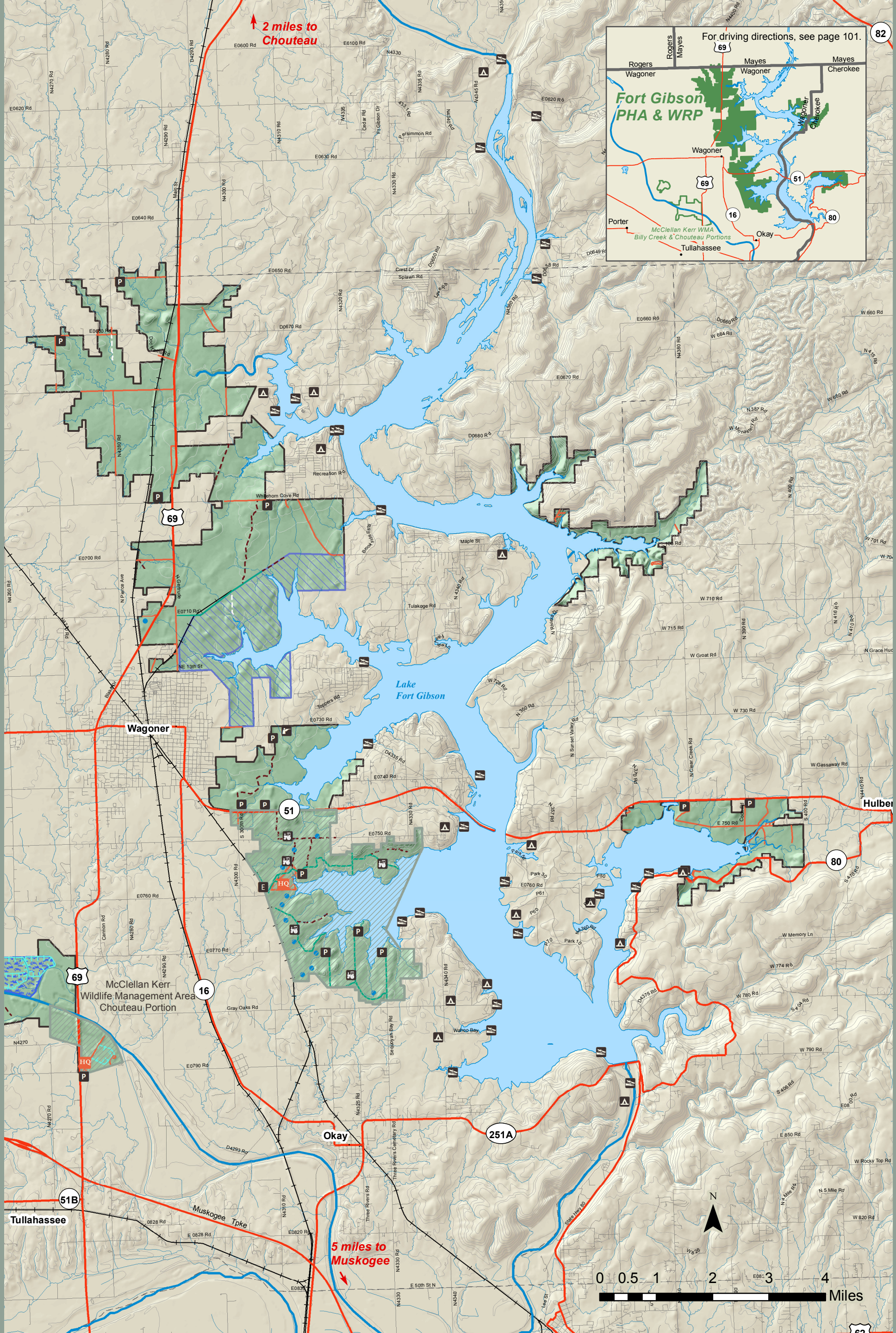

Area: 21,798 acres
(918) 625-3910
wildlifedepartment.com/facts_maps/wma/gibson.htm