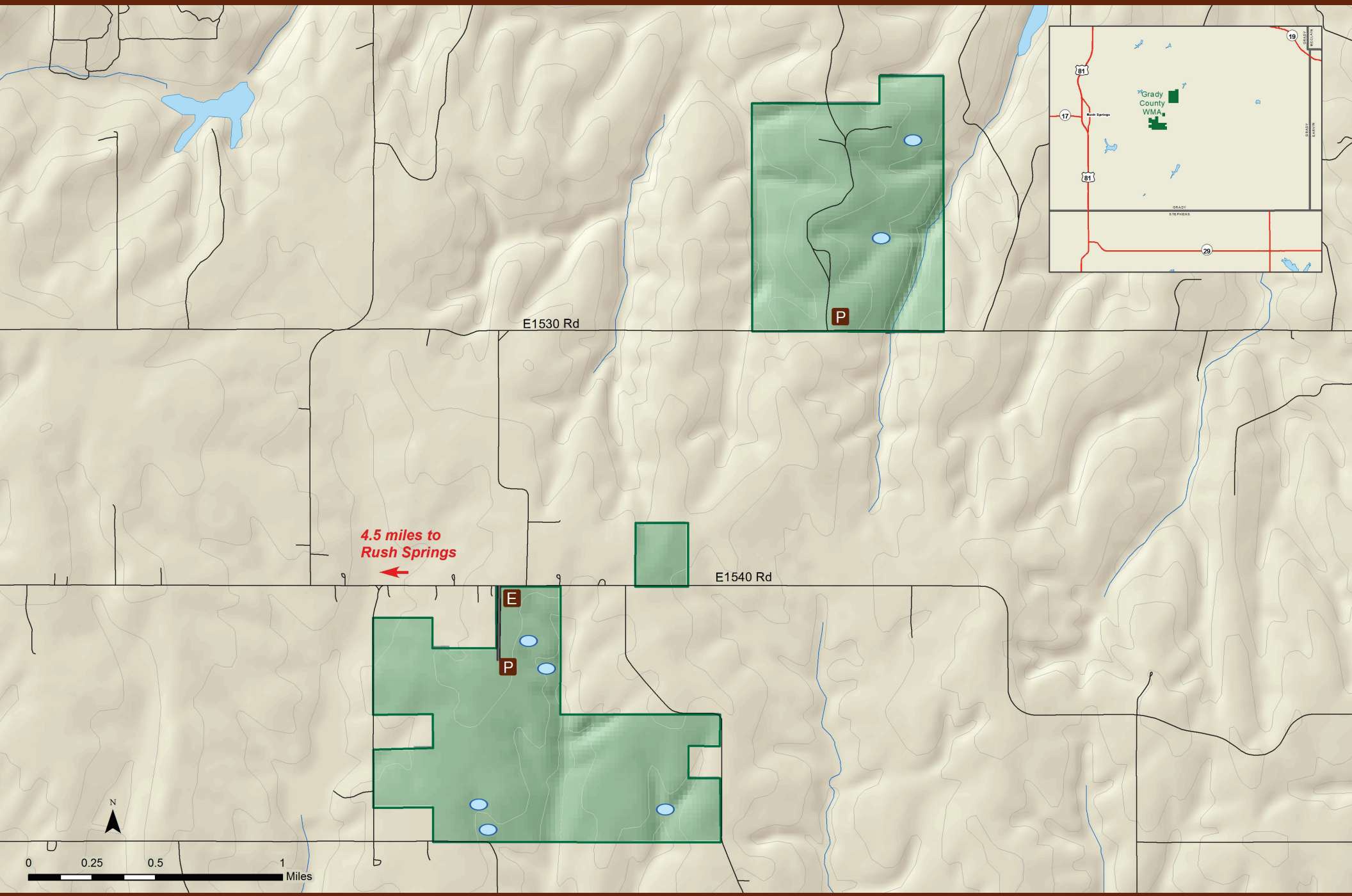

Area: 1,036 acres
(405) 527-6476
wildlifedepartment.com/facts_maps/wmastate.htm

Grady County Wildlife Management Area