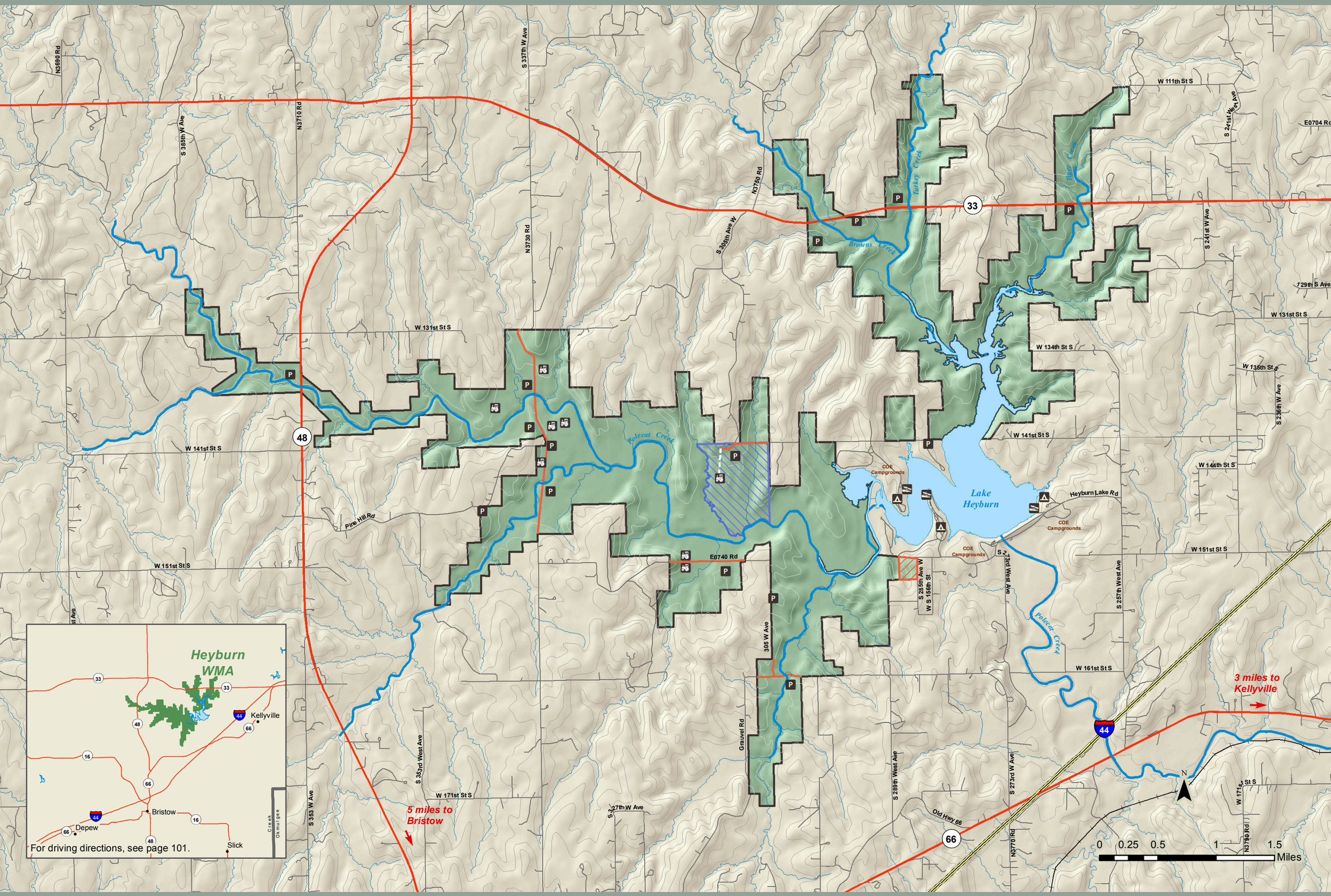




Area: 5,865 acres
(918) 759-1816
wildlifedepartment.com/facts_maps/wma/heyburn.htm

# Heyburn Wildlife Management Area