Hugo Wildlife Management Area
Sawyer Unit

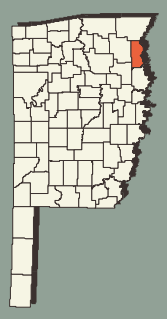

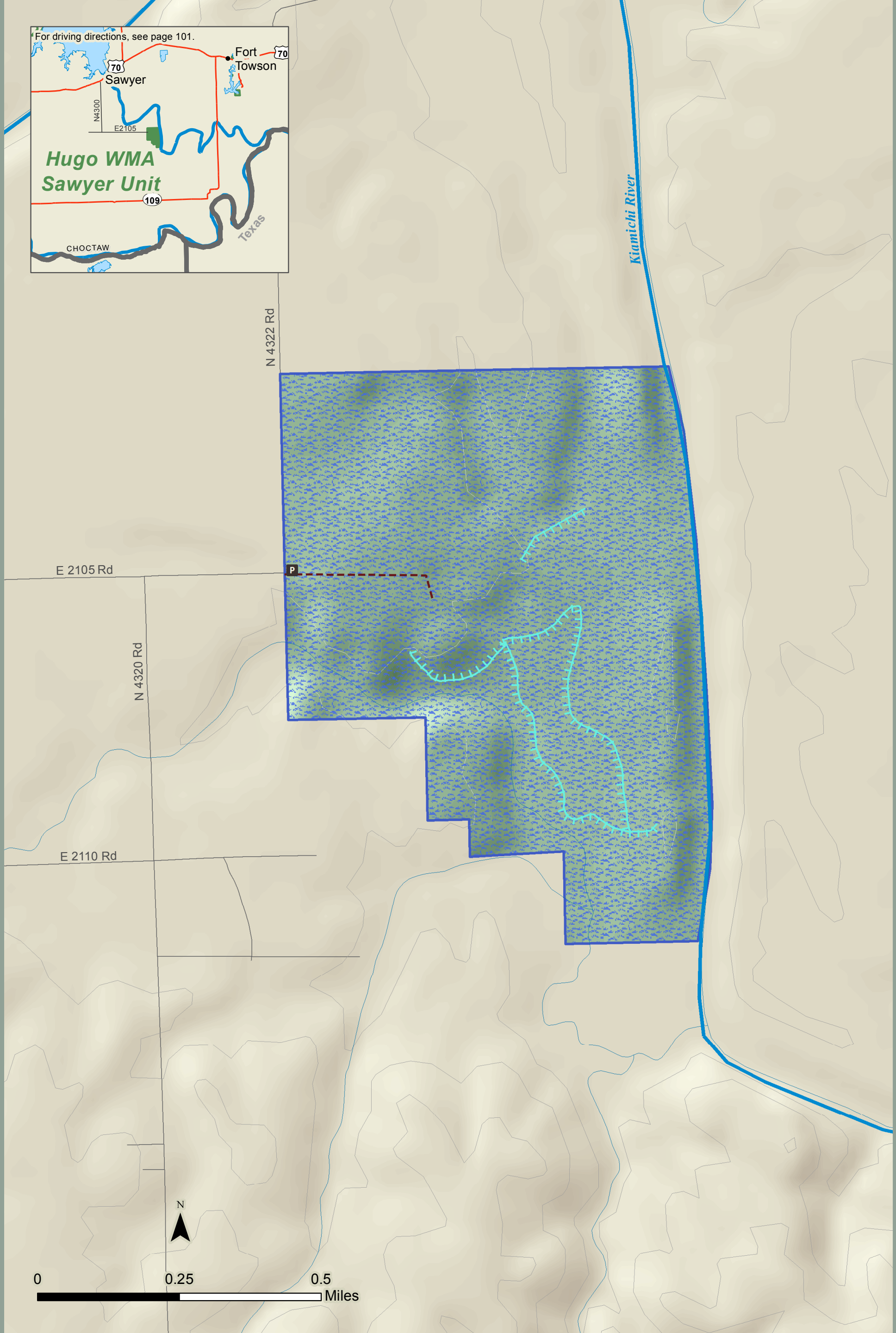

Area: 720 acres
(580) 320-3176
wildlifedepartment.com/facts_maps/wma/hugo.htm