Kaw Wildlife Management Area

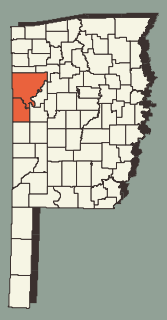
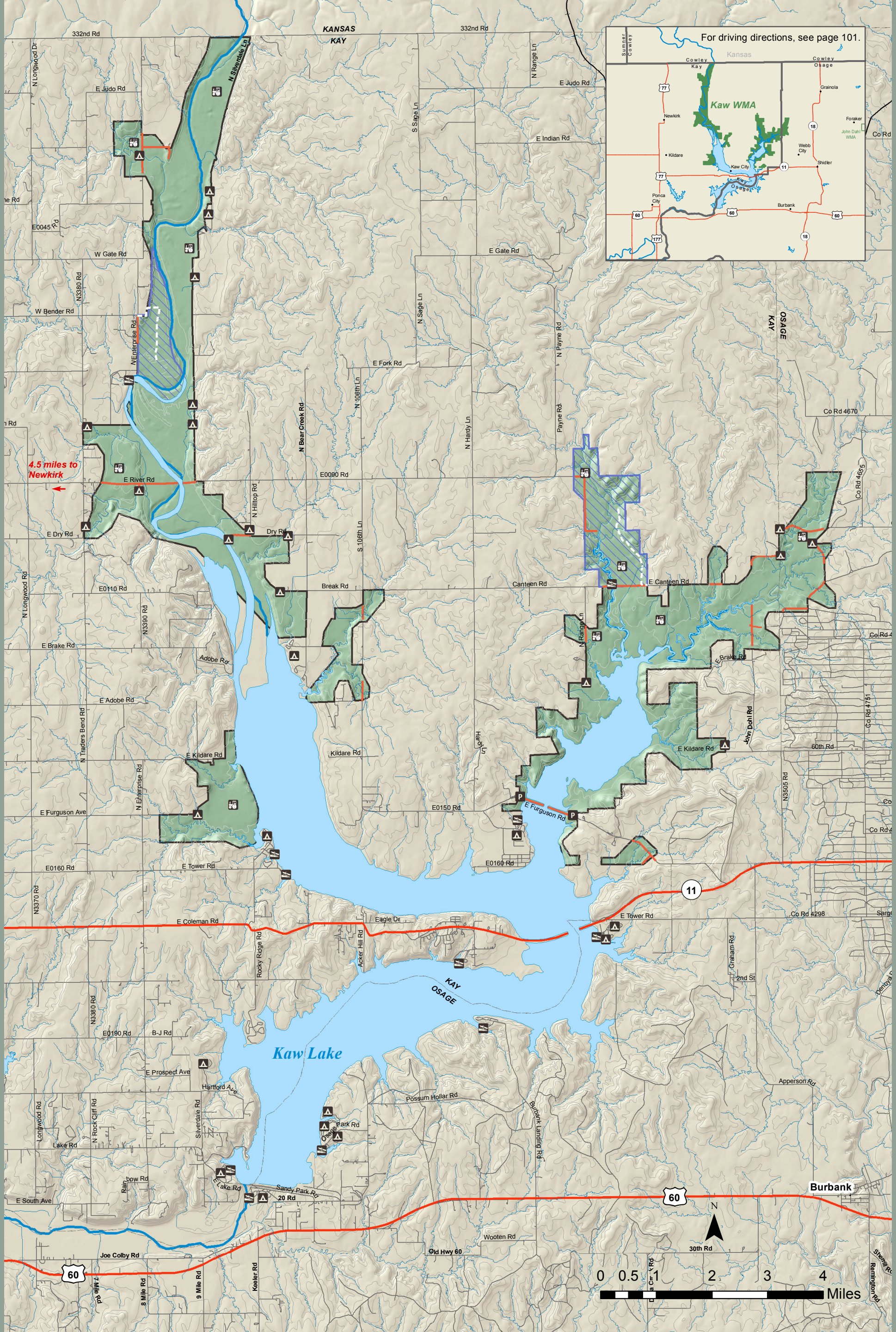
Area: 16,254 acres
(405) 823-7936
wildlifedepartment.com/facts_maps/wma/kaw.htm