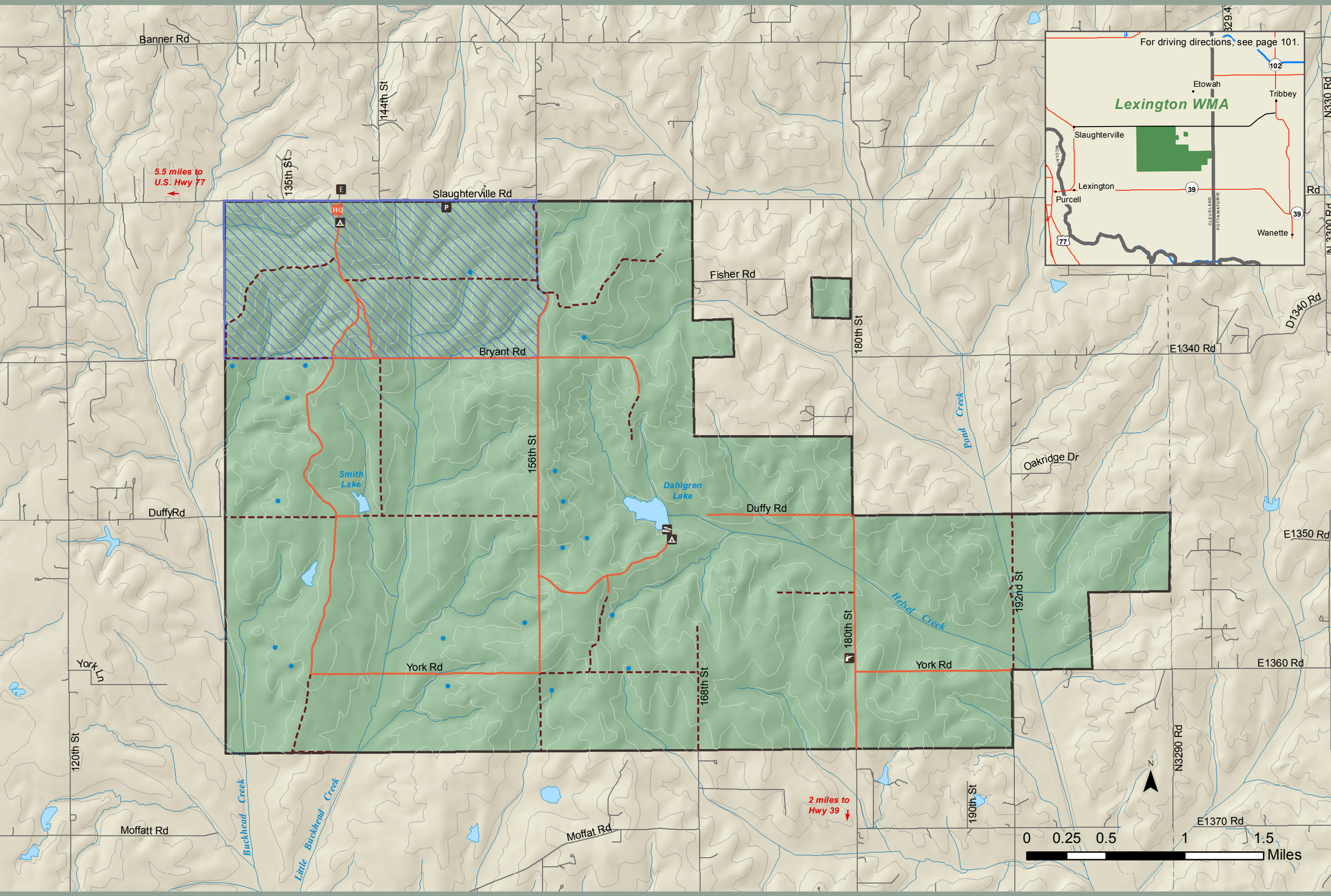

Area: 9,512 acres
(405) 527-6476
wildlifedepartment.com/facts_maps/wma/lexington.htm

Lexington Wildlife Management Area