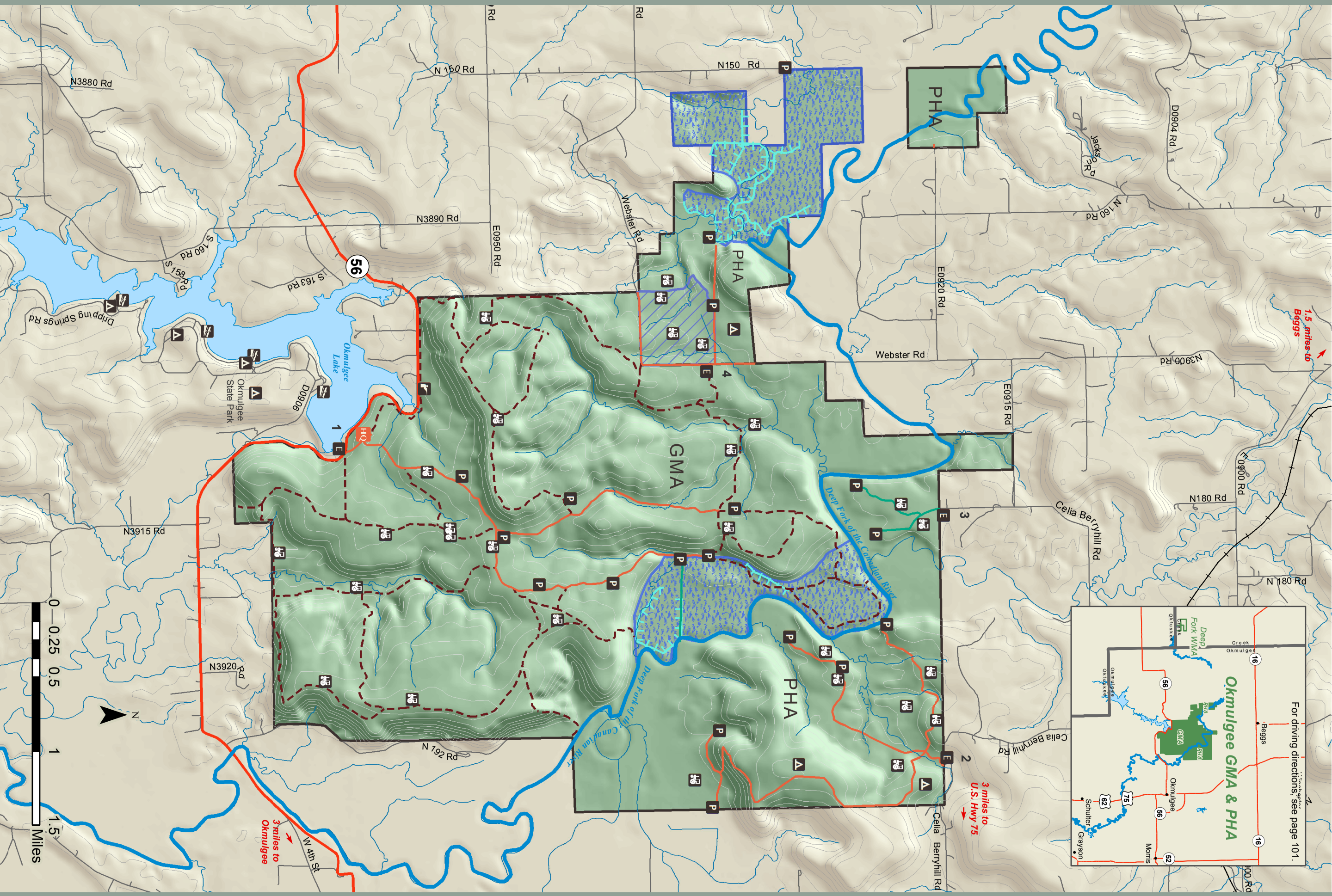

Okmulgee Game Management Area & Public Hunting Area

Area: 10,900 acres
(918) 759-1816
wildlifedepartment.com/facts_maps/wma/okmulgee.htm