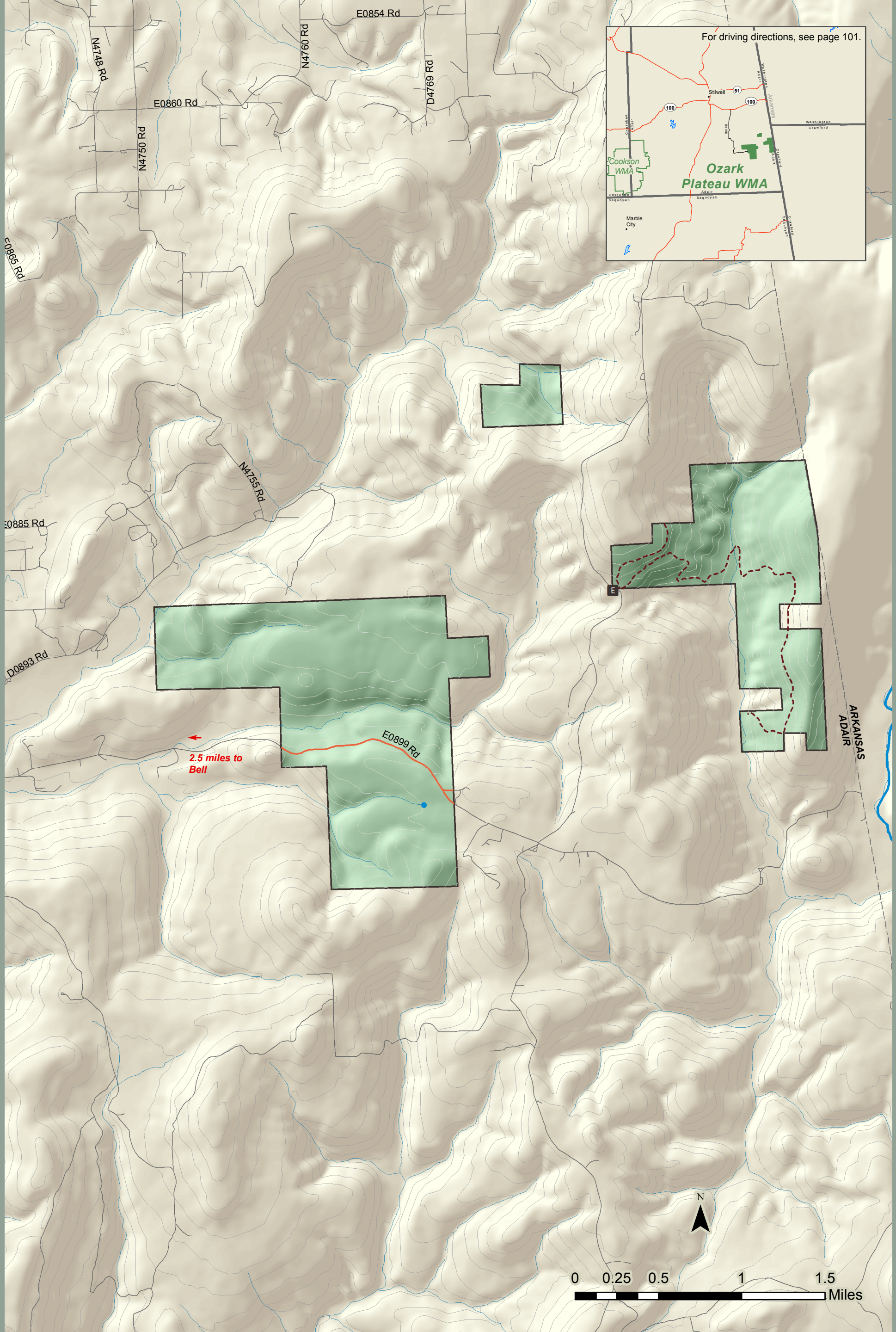

Ozark Plateau Wildlife Management Area

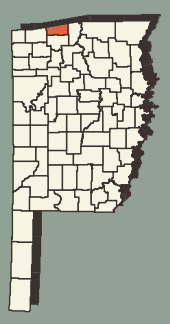

Area: 2,076 acres
(918) 260-8959
wildlifedepartment.com/facts_maps/wma/ozark.htm