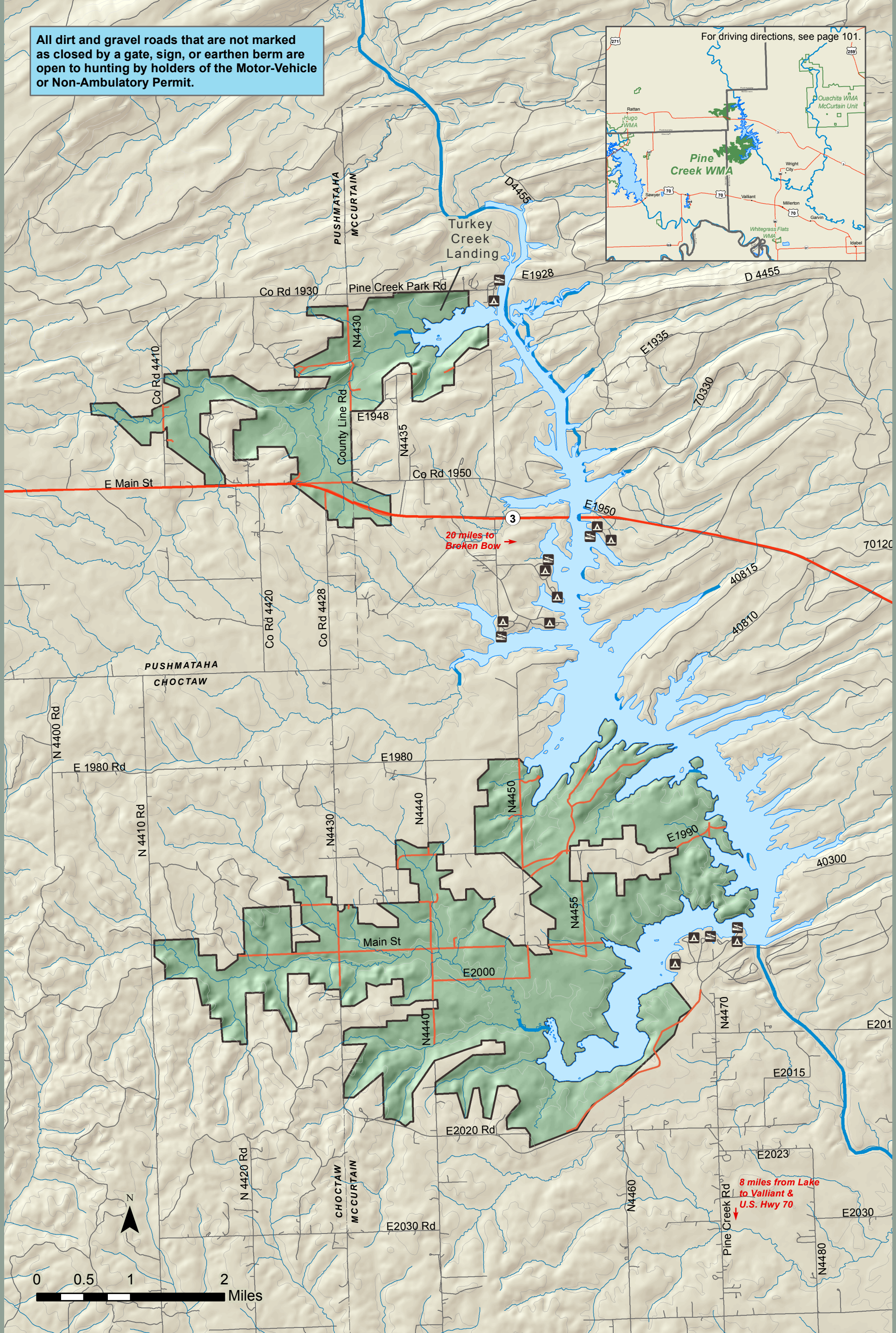
All dirt and gravel roads that are not marked as closed by a gate, sign, or earthen berm are open to hunting by holders of the Motor-Vehicle or Non-Ambulatory Permit.

Pine Creek Wildlife Management Area

Area: 10,280 acres
(580) 320-3176
wildlifedepartment.com/facts_maps/wma/pinecreek.htm