Sparrow Hawk Wildlife Management Area

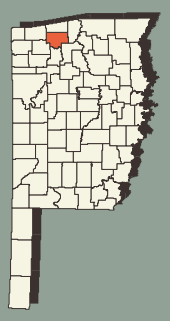
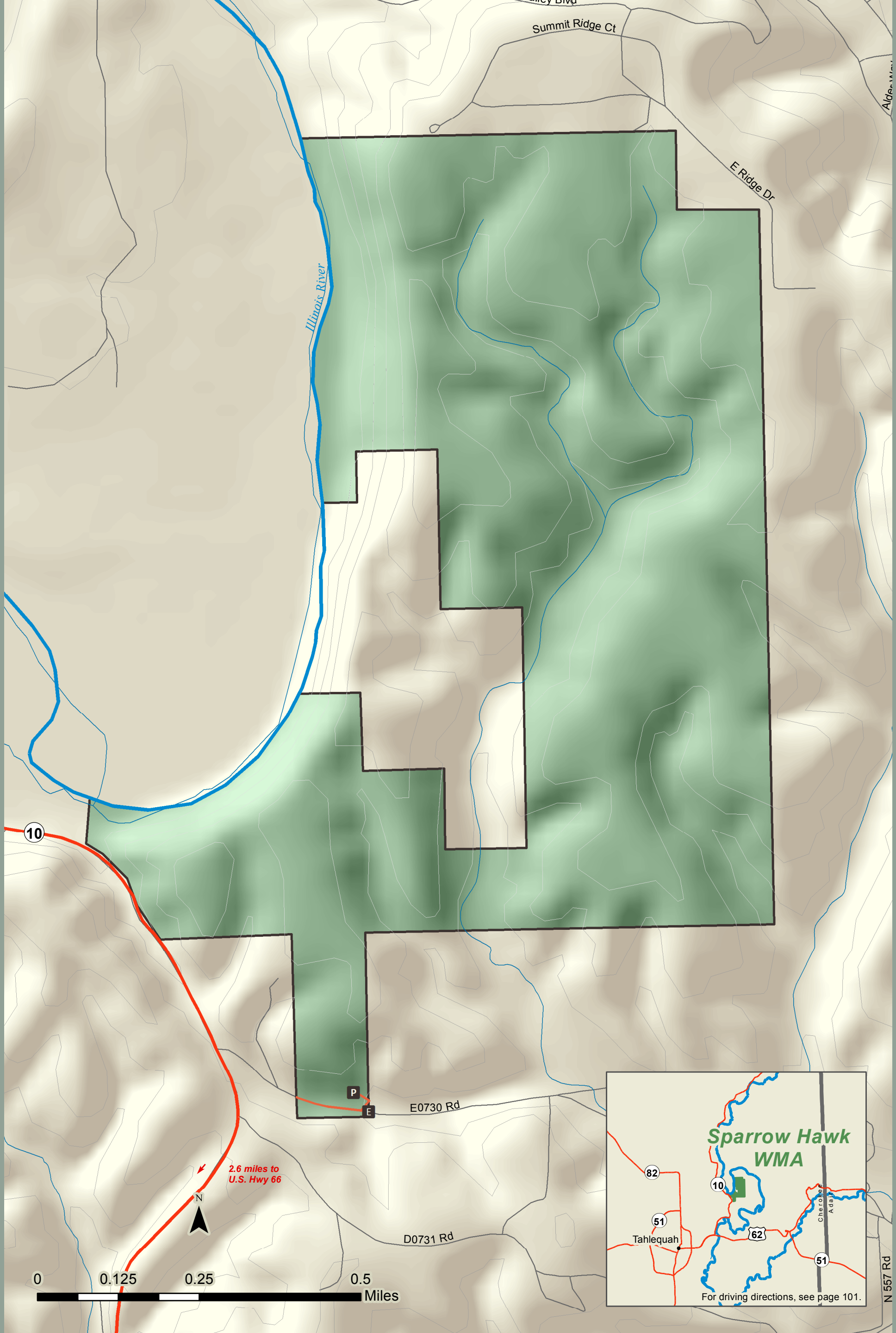
Area: 566 acres
(918) 260-8959
wildlifedepartment.com/facts_maps/wma/sparrowhawk.htm