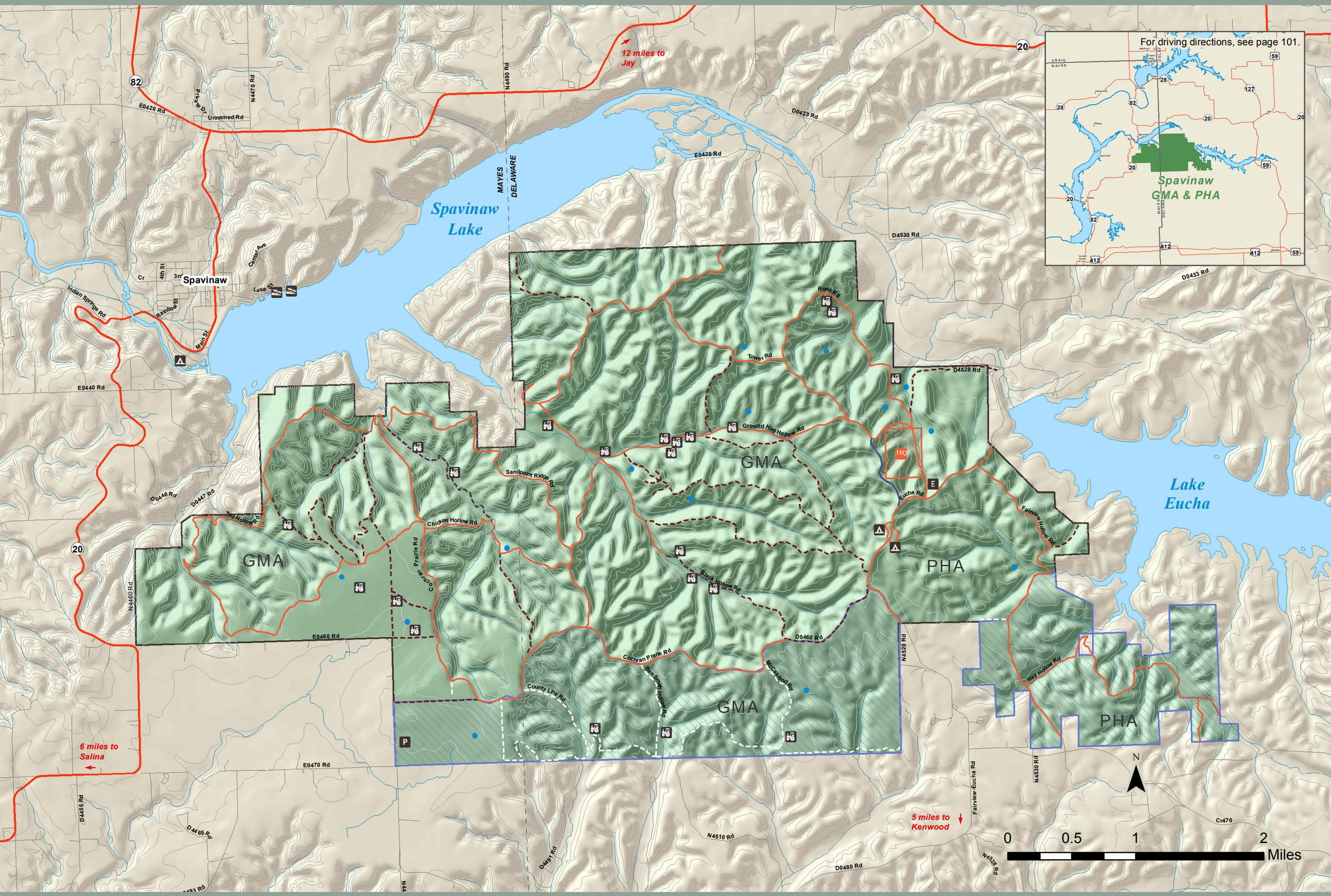

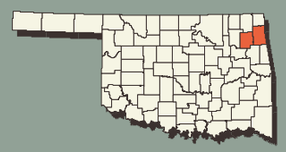

Area: 14,316 acres
(918) 253-4253
wildlifedepartment.com/facts_maps/wma/spavinaw.htm

Spavinaw Game Management Area & Public Hunting Area