Area: 391 acres
(580) 320-3176
wildlifedepartment.com/facts_maps/wma/whitegrass.htm

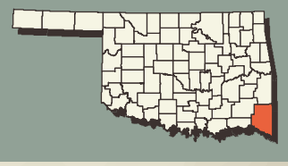

Whitegrass Flats Wildlife Management Area

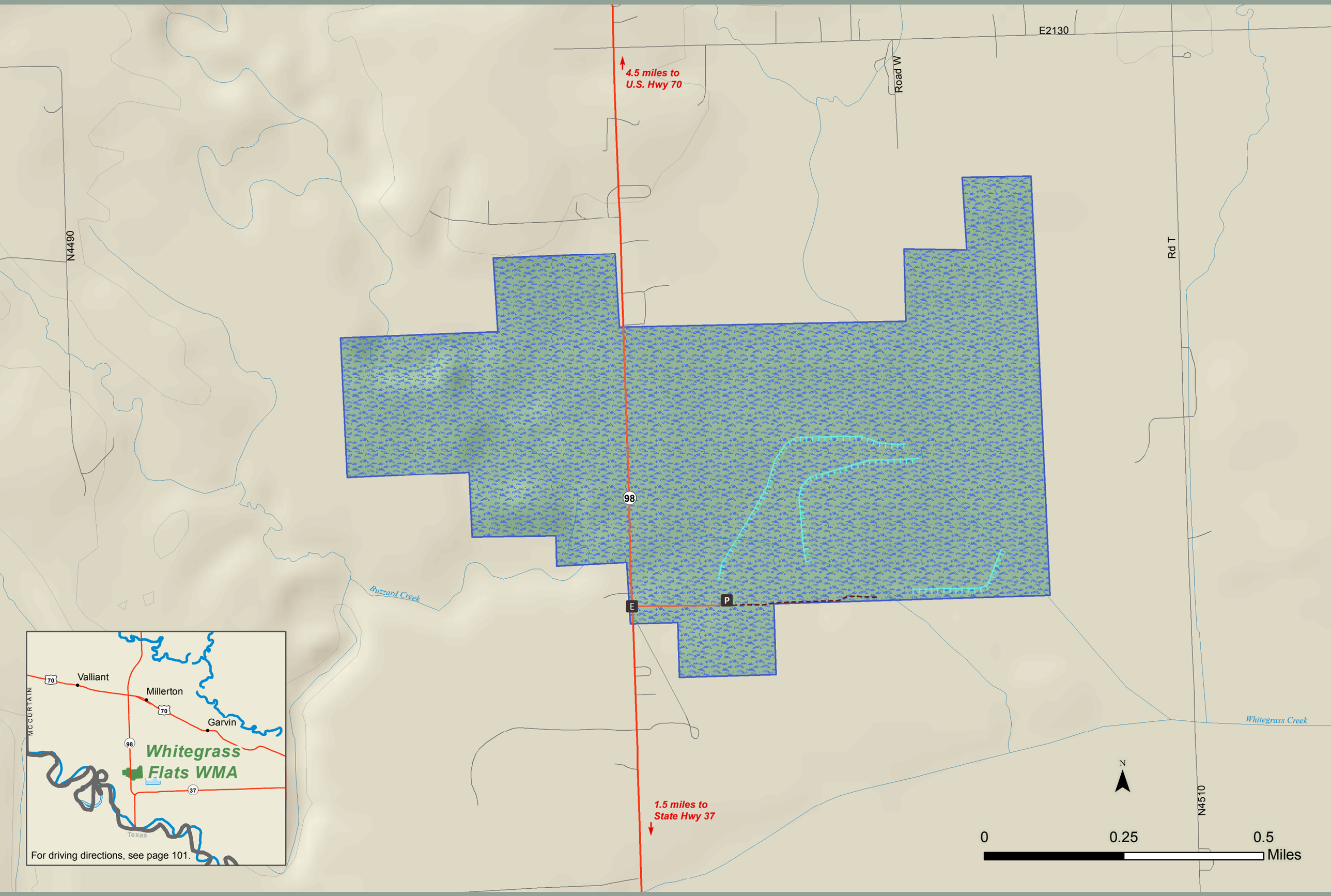

For driving directions, see page 101.