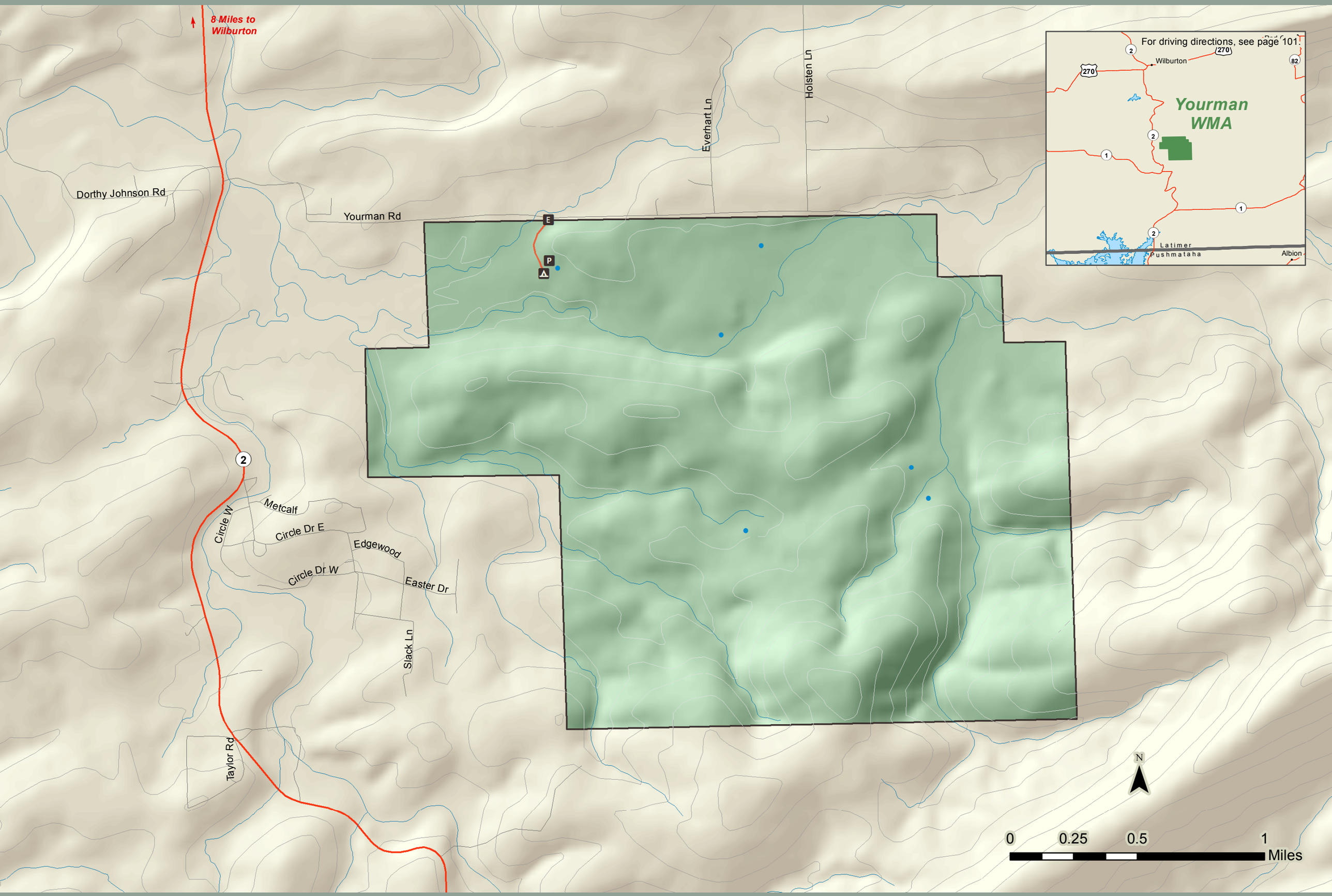

Area: 2,860 acres
(918) 569-4329
wildlifedepartment.com/facts_maps/wma/yourman.htm

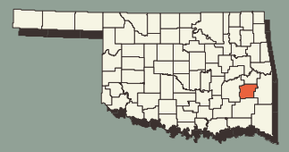

Yourman Wildlife Management Area