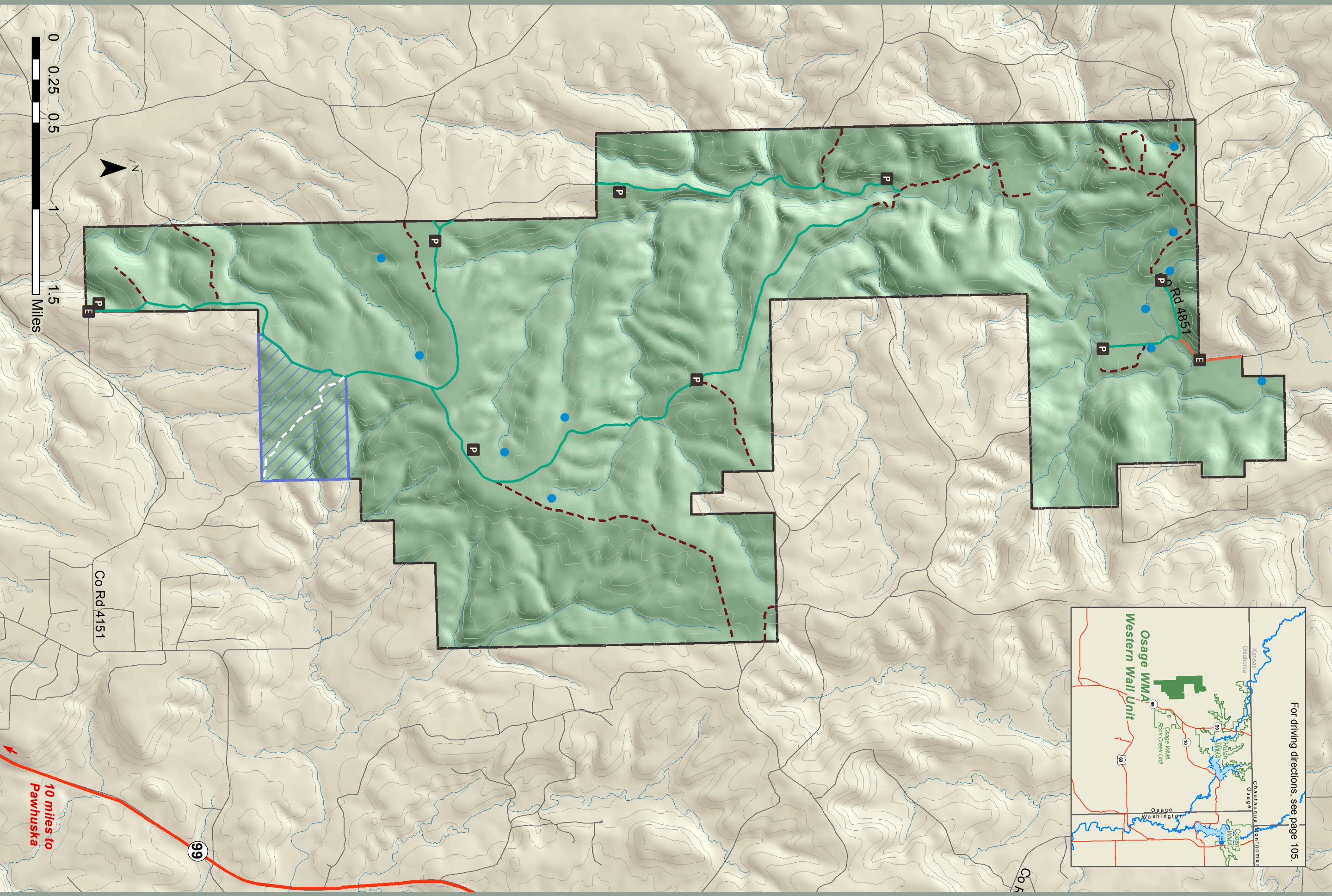

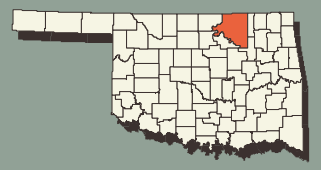

Osage Wildlife Management Area
Western Wall Unit

Area: 5,950 acres
(918) 629-5108
wildlifedepartment.com/wildlife-management-areas/osage