

An Outdoor Classroom Planning Guide for Educators

At Hackberry Flat Wildlife Management Area and
the William H. "Bill" Crawford Building



Hackberry Flat Wildlife Management Area and the William H. "Bill" Crawford Building
are Owned and Managed by:

Oklahoma Department of Wildlife Conservation (ODWC)



OUTDOOR CLASSROOMS AT HACKBERRY FLAT

This Planning Guide is designed to provide educators with information and ideas that will make your visit to Hackberry Flat safe, fun and educational.

Outdoor classrooms at Hackberry Flat Wildlife Management Area are intended to provide students with unique, hands-on experiences that foster curiosity about the natural world. When integrated into an academic curriculum, these programs can enhance an educator's classroom instruction. Outdoor classrooms at Hackberry Flat offer students the opportunity to visit the area and learn about local habitat types, and various taxonomic groups.

ODWC staff offer outdoor experiences over topics such as:

- Habitat specific investigations (e.g. wetland and prairie adventures)
- Taxonomic group investigations (e.g. birds, pollinators)

Our programs are available for registration from **September through March** for educators with students in 3rd grade and up. To ensure a quality outdoor classroom experience, [the maximum number of students per visit cannot exceed 30 students.](#)

If there are concerns regarding student number restrictions, please let us know and we can discuss options to allow for larger groups.



SCHEDULING YOUR VISIT TO HACKBERRY FLAT

1. Visit our **Outdoor Classroom web page** at wildlifedepartment.com/education/youth-opp/hackberry-flat-classroom and fill out an **online application**.
 - If interested in applying for a field trip grant, please ensure that you check 'yes' on the application.
2. Once your application has been received and reviewed, you will be contacted by our *Outdoor Classroom Coordinator, Tammi Schrick* to discuss your visit.
3. After your visit has been scheduled, a **confirmation email** will be sent containing:
 - Field trip specific information
 - Visit agenda
 - Educator and student checklist
 - Directions to the William H. "Bill" Crawford Building at Hackberry Flat
4. **You must contact us two weeks prior to your field trip** to confirm that all information in the confirmation email is correct. **If there is a change in plans, please let us know so we can discuss rescheduling OR cancellation.**

OUTDOOR CLASSROOM FIELD TRIP GRANTS



The Hackberry Flat Foundation is a nonprofit organization with a goal in promoting continued excellence in conservation, education and recreation. As a part of this mission, they graciously provide field trip grants for educators.

Each year, the Foundation awards a total 20 grants to help alleviate transportation costs to and from Hackberry Flat.

Grants are each \$100 in value and limited to one application per grade, per school. These grants are only available from September through March.

FACILITY INFORMATION

The outdoor classroom experience begins inside the William H. "Bill" Crawford Building on Hackberry Flat WMA. Handicap-accessible restrooms and drinking fountains are available indoors. While the building is handicap accessible, we appreciate being informed of any additional requirements your group may need prior to your visit. We will do our best to adjust the schedule and lesson plan to fit any special educational or mobility requirements.

We are equipped with numerous pairs of rubber boots in various sizes. These can be used by students without proper footwear OR for wetland associated programs.

Lunch is not provided. However, groups are welcomed to bring sack lunches and eat at the pavilion, which is furnished with four large picnic tables, or the covered patio located on the east side of the building. If weather is unfavorable, we can discuss the possibility of allowing guests to have lunch indoors.

PLEASE BE AWARE...

Ticks and mosquitoes are present on the area, so consider the following items:

- Wear the correct clothing: pants and closed toed shoes.
- Pant bottoms can be tucked into your socks to help prevent ticks from gaining access to your skin.
- Insect repellent will help ward off unwanted insects.



DIRECTIONS

Outdoor classrooms are held at the William H. "Bill" Crawford Building on Hackberry Flat WMA.

To get to the William H. "Bill" Crawford Building from the south side of Frederick, take US 183 south for one mile, then go east on Airport Road for three miles. Follow the blacktop road south and continue six miles. Watch for signs.

→ Coordinates for the building are **34.277642, -98.963945**

If using a GPS system, **Google Maps** is recommended.

- In Google Maps, type in 'William H. "Bill" Crawford Building' and this will take you directly to the program location.
- Please do not select 'Hackberry Flat Wildlife Management Area' in Google Maps, as this will take you into the WMA and not to the William H. "Bill" Crawford Building.

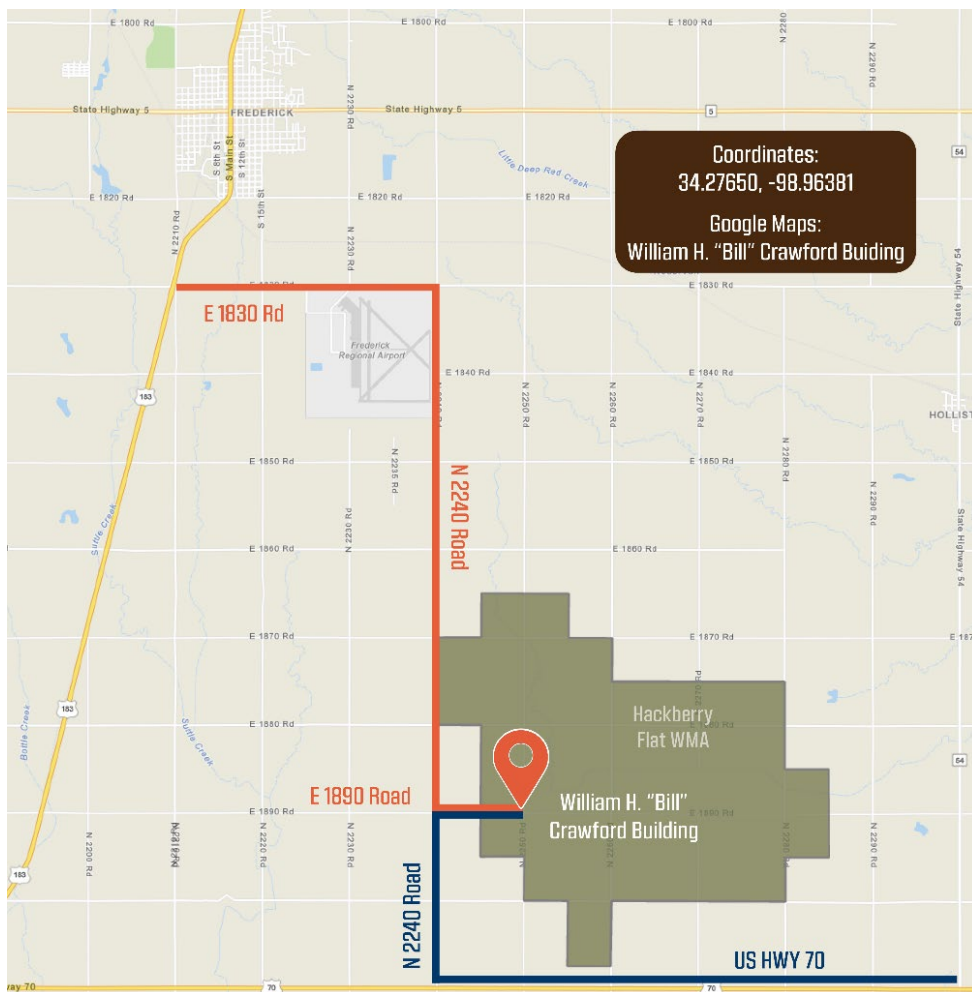

Mileage Chart

Frederick, OK	11 miles
Grandfield, OK	20 miles
Tipton, OK	26 miles
Chattanooga, OK	33 miles
Altus, OK	46 miles
Cache, OK	48 miles
Lawton, OK	56 miles
Duncan, OK	80 miles
Chickasha, OK	103 miles
Oklahoma City, OK	149 miles



Thanks for reading and we hope to see you soon!

