

OKLAHOMA DEPARTMENT OF WILDLIFE CONSERVATION

CY CURTIS AWARD PROGRAM

TYPICAL WHITETAIL DEER

MINIMUM SCORE- 135



Detail of Point Measurement

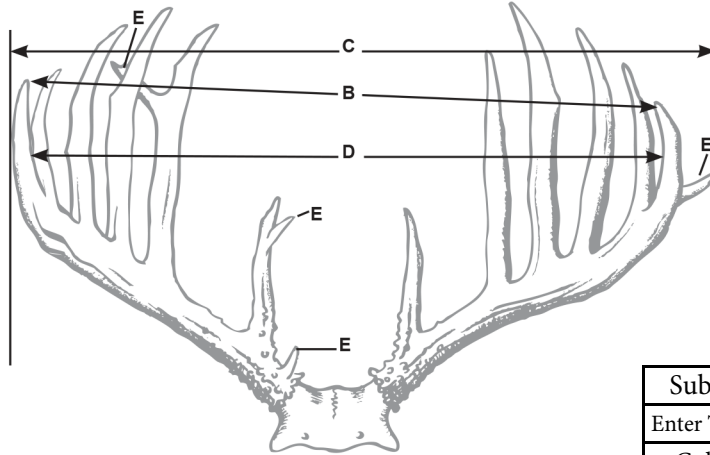
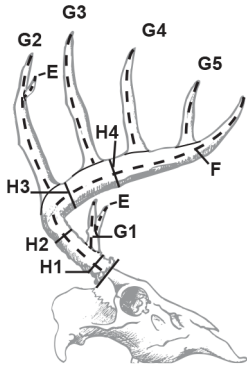

| Abnormal Points | |
|-----------------|-------------|
| Right Antler | Left Antler |
| | |
| | |
| | |
| | |
| | |
| | |
| | |
| | |
| | |
| | |

| | | | |
|-------------------|----------|----------|--|
| Subtotals: | | | |
| Enter Total at E. | | | |
| Column 1 | Column 2 | Column 3 | |

| A. Number of Points on Each Antler | R. | L. | Spread Credit | Right Antler | Left Antler | Difference |
|--|----|---|---------------|--------------|-------------|------------|
| B. Tip to Tip Spread | | C. Greatest Spread | | | | |
| D. Inside Spread of Main Beams | | <small>Credit may equal but not exceed longer main beam</small> | | | | |
| E. Total Length of Abnormal Points | | | | | | |
| F. Length of Main Beam | | | | | | |
| G-1. Length of First Point, if Present | | | | | | |
| G-2. Length of Second Point | | | | | | |
| G-3. Length of Third Point | | | | | | |
| G-4. Length of Fourth Point | | | | | | |
| G-5. Length of Fifth Point | | | | | | |
| G-6. Length of Sixth Point, if Present | | | | | | |
| G-7. Length of Seventh Point, if Present | | | | | | |
| H-1. Smallest Circumference Between Burr and 1st Point | | | | | | |
| H-2. Smallest Circumference Between 1st and 2nd Points | | | | | | |
| H-3. Smallest Circumference Between 2nd and 3rd Points | | | | | | |
| H-4. Smallest Circumference Between 3rd and 4th Points | | | | | | |
| TOTALS | | | | | | |

| | | | | |
|---------------|---------------|--|--|---------------------|
| Add Together: | Spread Credit | | County of Kill: | Public Land: Y or N |
| | Column 1 | | By Whom Killed: | Date Killed: |
| | Column 2 | | Present Owner (if different than above): | Type of Weapon: |
| Subtotal | | | Email Address: | Phone: |
| | | | Mailing Address: | |
| Subtract: | Column 3 | | Remarks: | |
| Final Score | | | | |