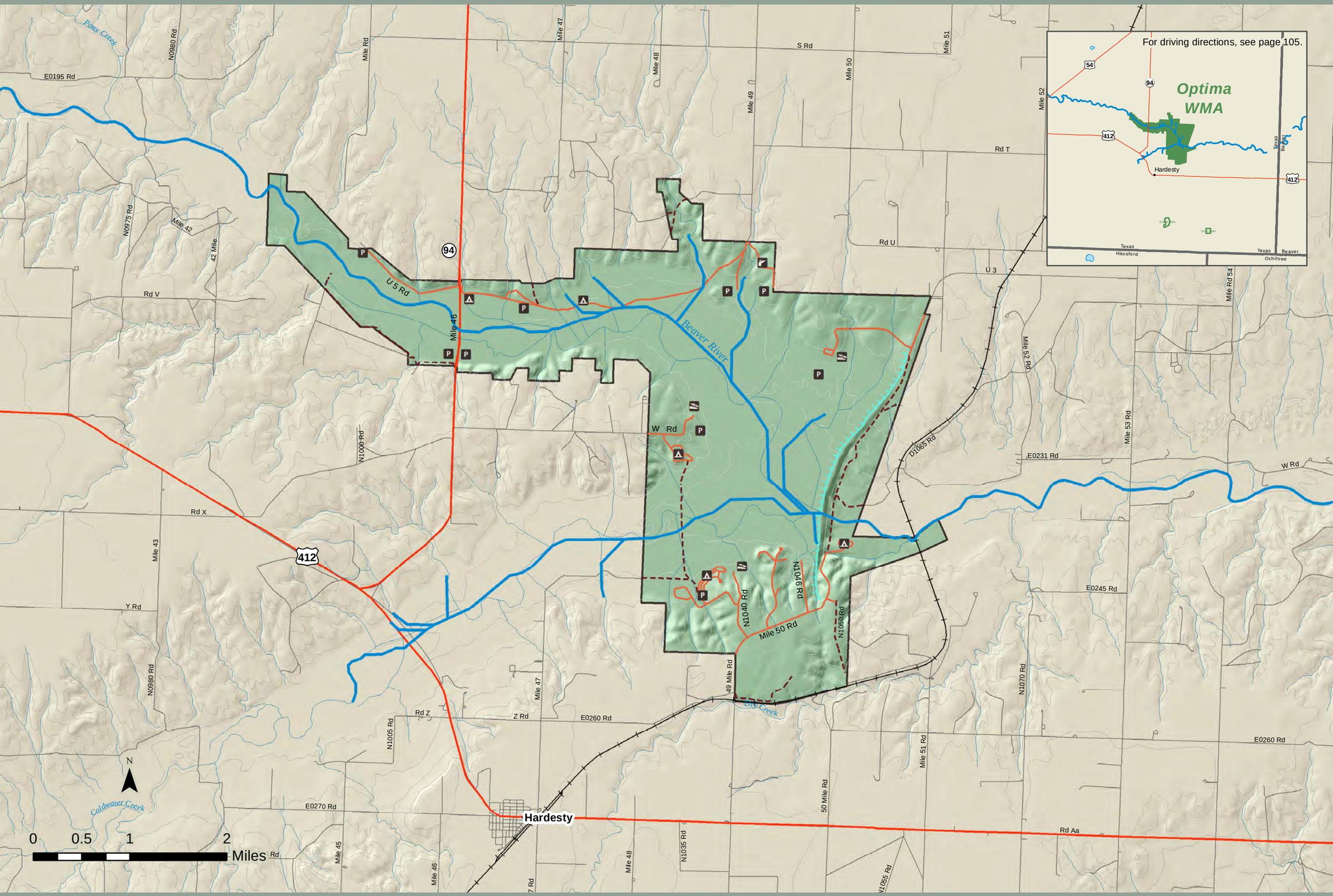

Area: 8,062 acres
(806) 339-5175
wildlifedepartment.com/wildlife-management-areas/optima

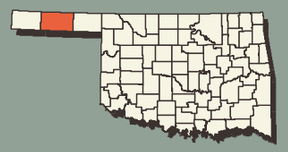

Optima Wildlife Management Area